

This map is reproduced from Ordnance Survey material with the permission of Ordnance Survey on behalf of the controller of Her Majesty's Stationary Office. © Crown Copyright. Unauthorised reproduction infringes Crown copyright and may lead to prosecution or civil proceedings. CLIENT NAME: Highways England LICENCE NUMBER: 100030649 (2019) Contains public sector information licensed under the Open Government Licence v3.0.

- LEGEND**
- VERIFICATION POINTS
 - AFFECTED ROAD NETWORK (ARN)
 - ARN 200M BUFFER

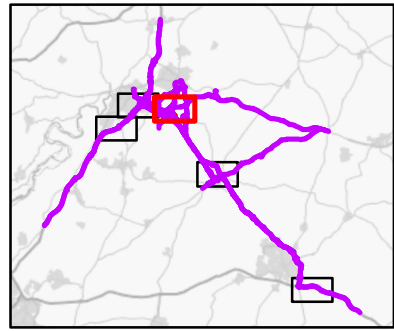

SAFETY, HEALTH AND ENVIRONMENTAL INFORMATION			
IN ADDITION TO THE HAZARDS RISKS NORMALLY ASSOCIATED WITH THE TYPES OF WORK DETAILED ON THIS DRAWING, NOTE THE FOLLOWING SIGNIFICANT RESIDUAL RISKS (REFERENCE SHALL ALSO BE MADE IN THE DESIGN HAZARD LOG)			
CONSTRUCTION			
NONE			
MAINTENANCE / CLEANING			
NONE			
USE			
NONE			
DECOMMISSIONING / DEMOLITION			
NONE			

Rev.	Date	Description	By	Chk'd	App'd	Auth'd
C02	16/04/21	APPLICATION SUBMISSION (MAY 2021)	EB	JB	JP	SW

Subsidiarity	A3	Drawing Status	STAGE COMPLETED
		Client	

Project Title					A417 MISSING LINK				
Drawing Title					FIGURE 5.5 VERIFICATION POINTS SHEET 3 OF 5				
Scale	1:20,000	By	EB	Checked	JB	Approved	JP	Authorised	SW
Original Size	A3	Date	16/04/21	Date	16/04/21	Date	16/04/21	Date	16/04/21
Drawing Number	HE PIN	Originator	ARP	Volume	EAQ	Revision			
HE551505 - X_XX_XXXX_X		-DR - LE - 000042		C02					
Location		Type		Role		Number			